Inbouw Tekening Porsche Boxter

Onderstaande rolbeugel is ingebouwd bij :

Biesheuvel Autosport. www.biesheuvel.nl / **www.Rolbeugels.nl**

(KNAF gecertificeerd) .

Rijksweg 37 4255 GE **Nieuwendijk** (Holland)

Tel : 0031 183 - 403400

Data : April 2014

Merk/model	**Porsche Boxter**
Chassisnummer	**WP0222982WS602504**
Kenteken	
Wagengewicht	**1200 kg**
Inbouwplaatje Nr :	**Biesheuvel Autosport : 30260**

Gebruikte Materialen	: Grade of Steel : EN 10305 – 1 : 2020		
	: DIN 2391 -2194		
Main Rollbar External Diameter	M (**Red**)	: 45.0 x 2,5	442 N/mm
	L (**Black**)	: 40.0 x 2.0	398 N/mm

Porsche Boxter

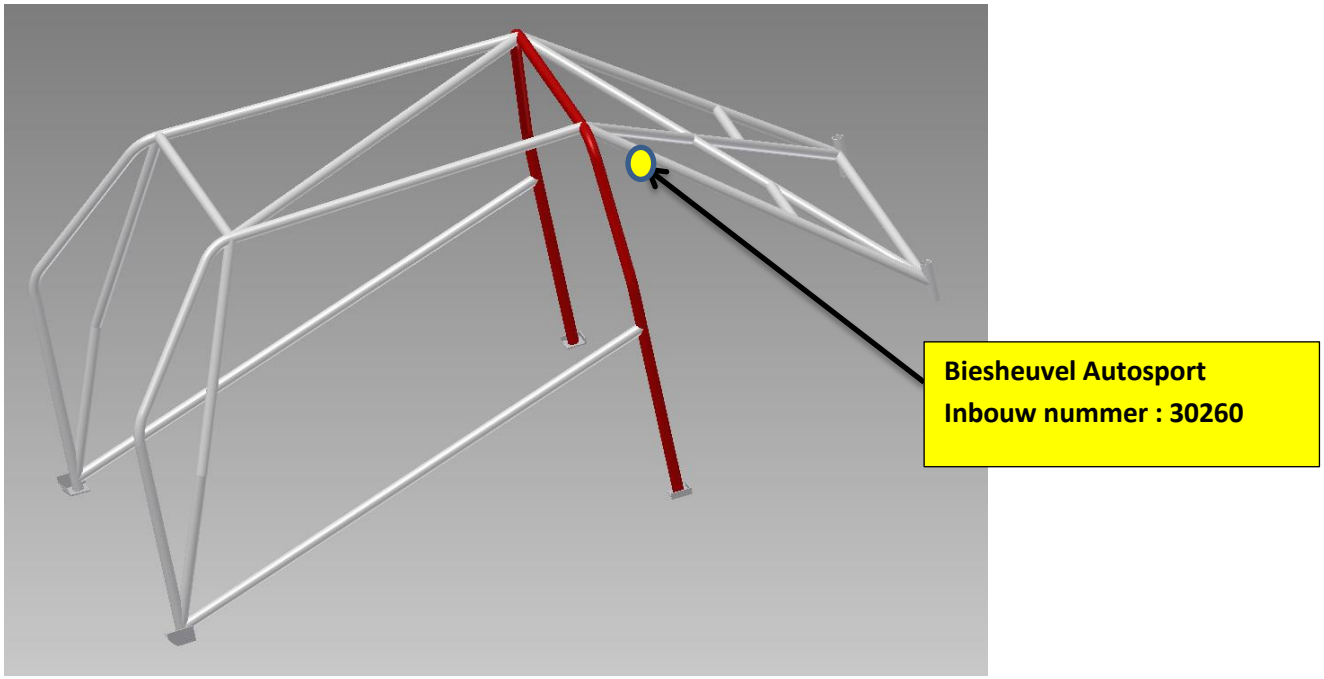

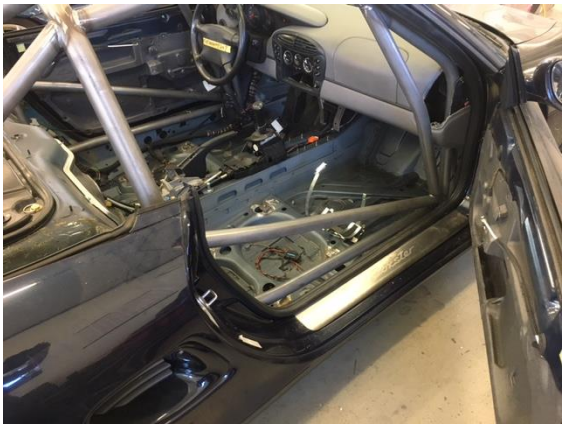

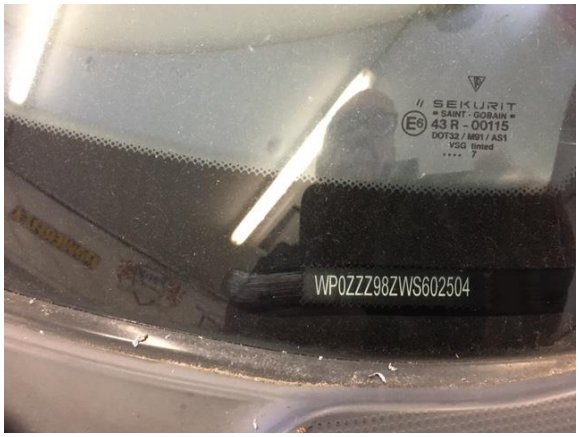
SEKURIT
SAINT - GOBAIN
E6 43 R - 00115
DOT32 / M91 / AS1
V2G tinted
7
WP0ZZZ98ZWS602504

RIESHEUVE
AUTOSPOR
30260